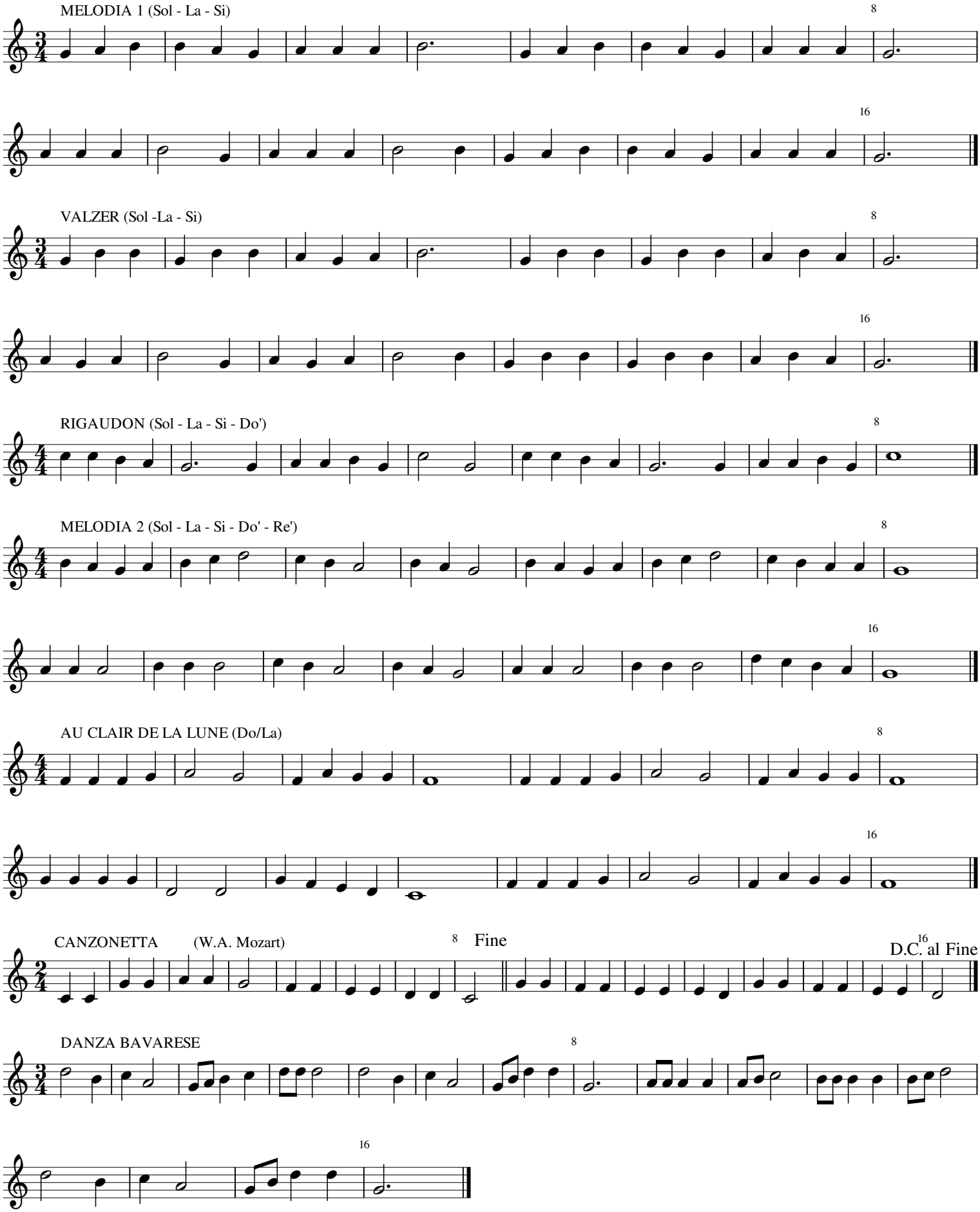# Brani per flauto classe prima